

Die Sage vom Erzberg

Posaune 3

Introduktion

Johann Hausl

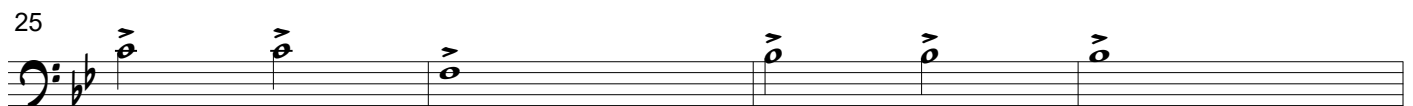

33

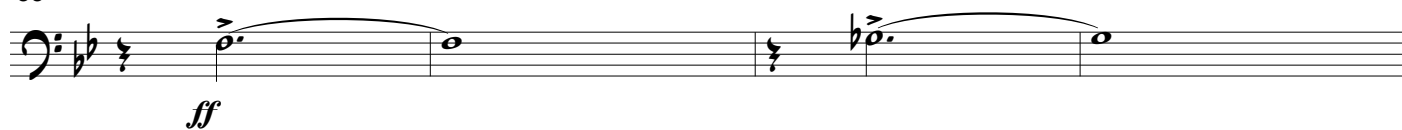

37

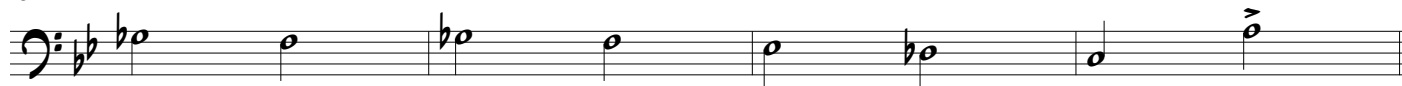

41

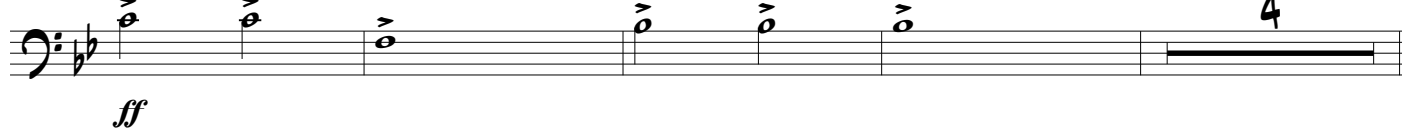

49

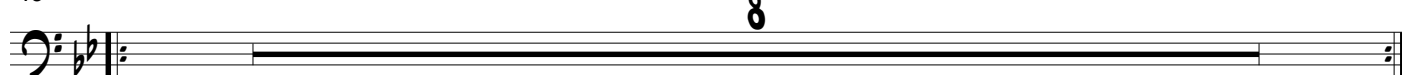

57

65

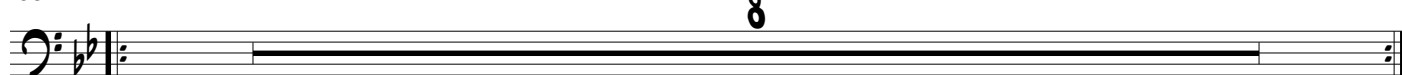

73

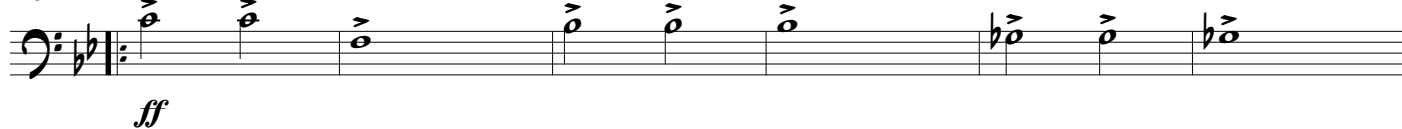

79

Der Wassermann

Posaune 3

Johann Hausl

5

10

mf

mf

[illegible][illegible]

29

29

[illegible]

37

mf

44

mf *f*

[illegible]

72

STRAIGHT EIGHT

f

The bass line of 'The Rose Tree' is written in 2/4 time. It begins with a single eighth note G2, followed by a quarter rest. The second measure contains a quarter note G2, a quarter note A2, and a quarter rest. The third measure contains a quarter note G2, a quarter note A2, and a quarter rest. The fourth measure contains a quarter note G2, a quarter note A2, a quarter note B2, and a quarter note A2. The fifth measure contains a quarter note G2, a quarter note A2, a quarter note B2, and a quarter note A2. The sixth measure contains a quarter note G2, a quarter note A2, a quarter note B2, and a quarter note A2. The seventh measure contains a quarter note G2, a quarter note A2, a quarter note B2, and a quarter note A2. The eighth measure contains a quarter note G2, a quarter note A2, a quarter note B2, and a quarter note A2. The piece ends with a double bar line.

Der Tanz des Wassermanns

Posaune 3

Johann Hausl

Ein goldener Fuß

Posaune 3

Johann Hausl

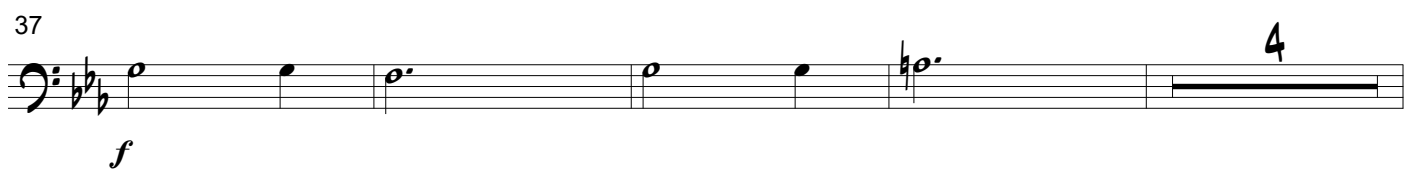
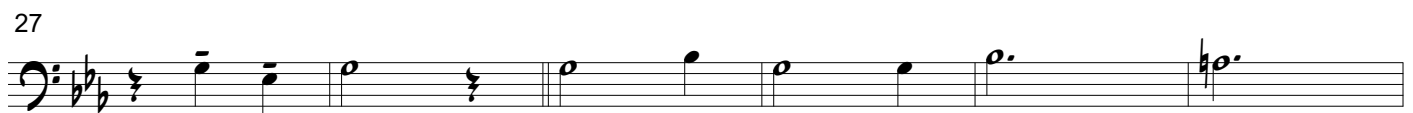

49

mf

58

62

f

68

74

78

84

92

Ein silbernes Herz

Musik: Johann Hausl

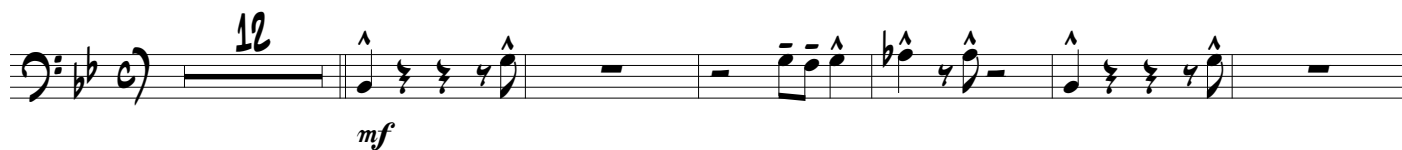

61

67

82

87

91

97

103

107

Ein eiserner Hut

Posaune 3

Johann Hausl

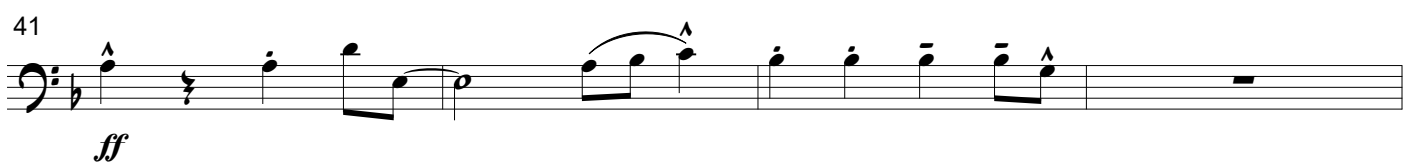

[illegible]

49

8 4

1 2

[illegible]

71

ff

75

81

ff

85

Ein eiserner Hut - Reprise

Posaune 3

Johann Hausl

7

13

Exercise 13 is a single-line melody in bass clef, B-flat major, and 4/4 time. It consists of 13 measures. The first four measures are: B2 (quarter), A2 (quarter), G2 (quarter), F2 (quarter); E2 (quarter), D2 (quarter), C2 (quarter), B1 (quarter); A1 (quarter), G1 (quarter), F1 (quarter), E1 (quarter); D1 (quarter), C1 (quarter), B0 (quarter), A0 (quarter). A repeat sign follows. The next four measures are: G1 (quarter), F1 (quarter), E1 (quarter), D1 (quarter); C1 (quarter), B0 (quarter), A0 (quarter), G1 (quarter); F1 (quarter), E1 (quarter), D1 (quarter), C1 (quarter); B0 (quarter), A0 (quarter), G1 (quarter), F1 (quarter). The final five measures are: E1 (quarter), D1 (quarter), C1 (quarter), B0 (quarter); A0 (quarter), G1 (quarter), F1 (quarter), E1 (quarter); D1 (quarter), C1 (quarter), B0 (quarter), A0 (quarter); G1 (quarter), F1 (quarter), E1 (quarter), D1 (quarter); C1 (quarter), B0 (quarter), A0 (quarter), G1 (quarter).

19

25

31

2

[illegible]

45

Ein Karfunkelstein

Posaune 3

Johann Hausl

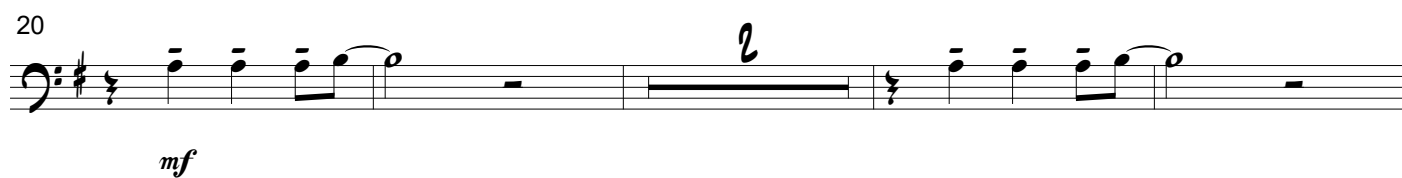

32

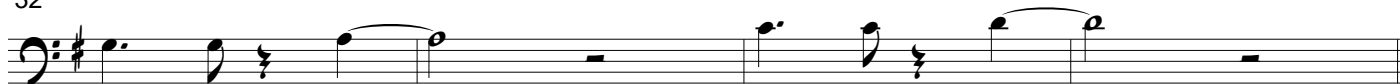

36

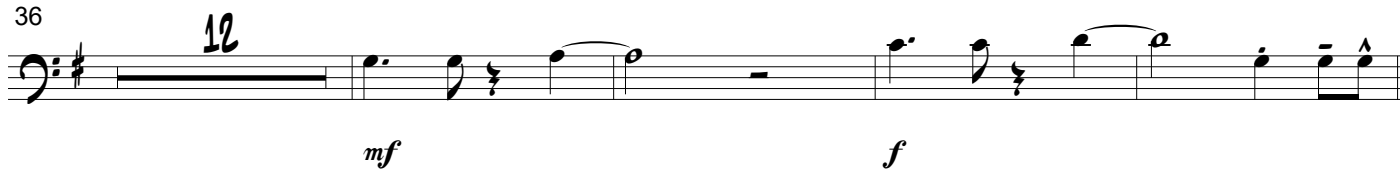

52

58

64

68

Conclusion

Posaune 3

Johann Hausl

